CAPITAL LETTERS AND FULL STOP

CLASS-1

PRACTICE WORKSHEETS

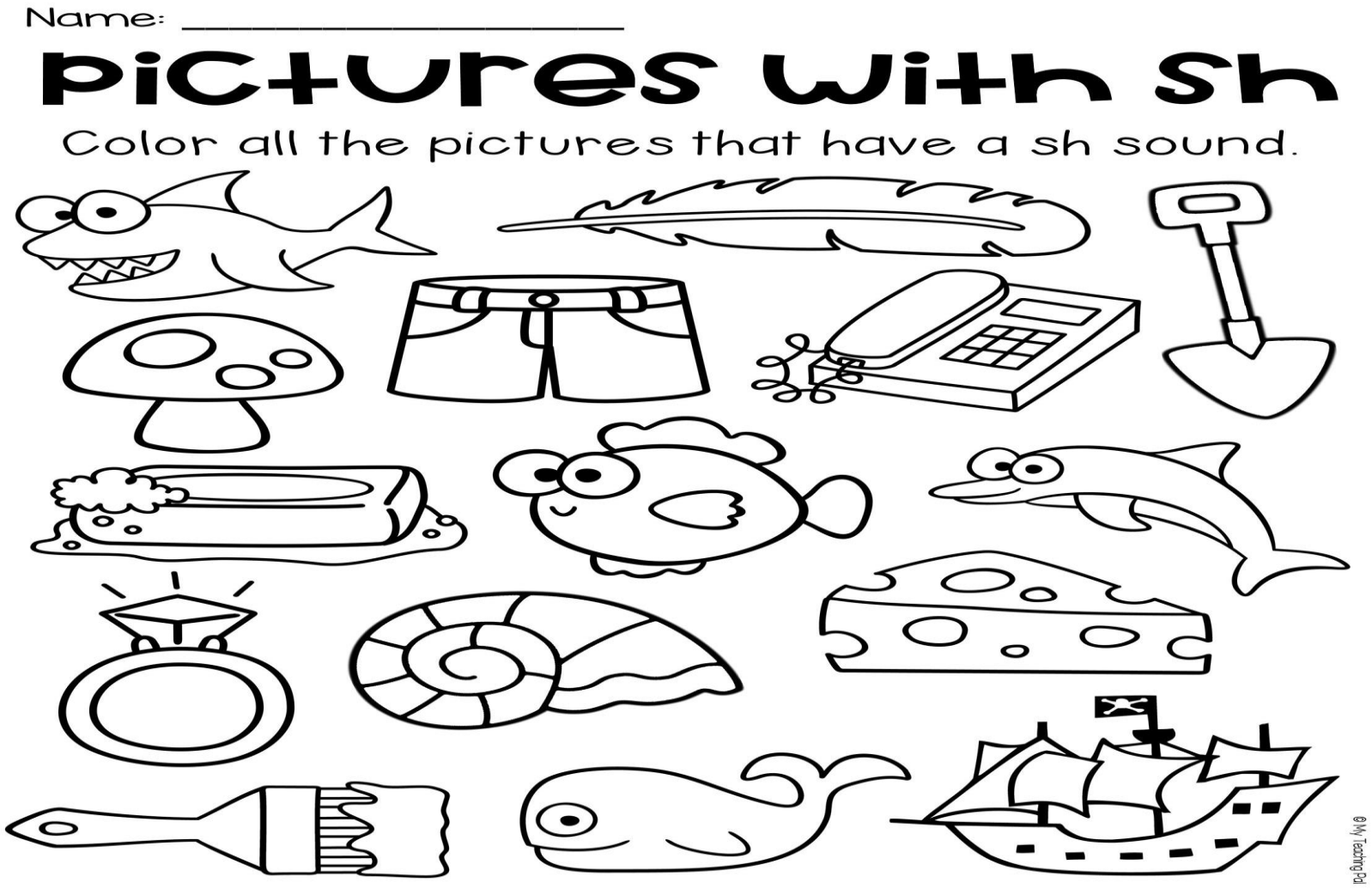

Name _____

Words with SH Sort

Starts with SH	Ends with SH

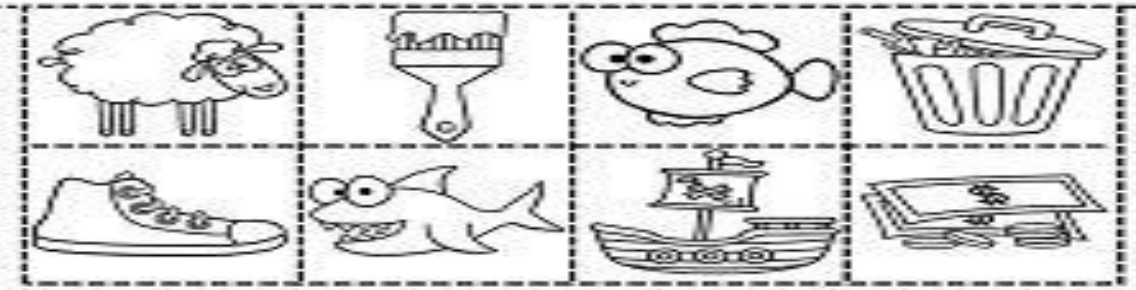

PUNCTUATION

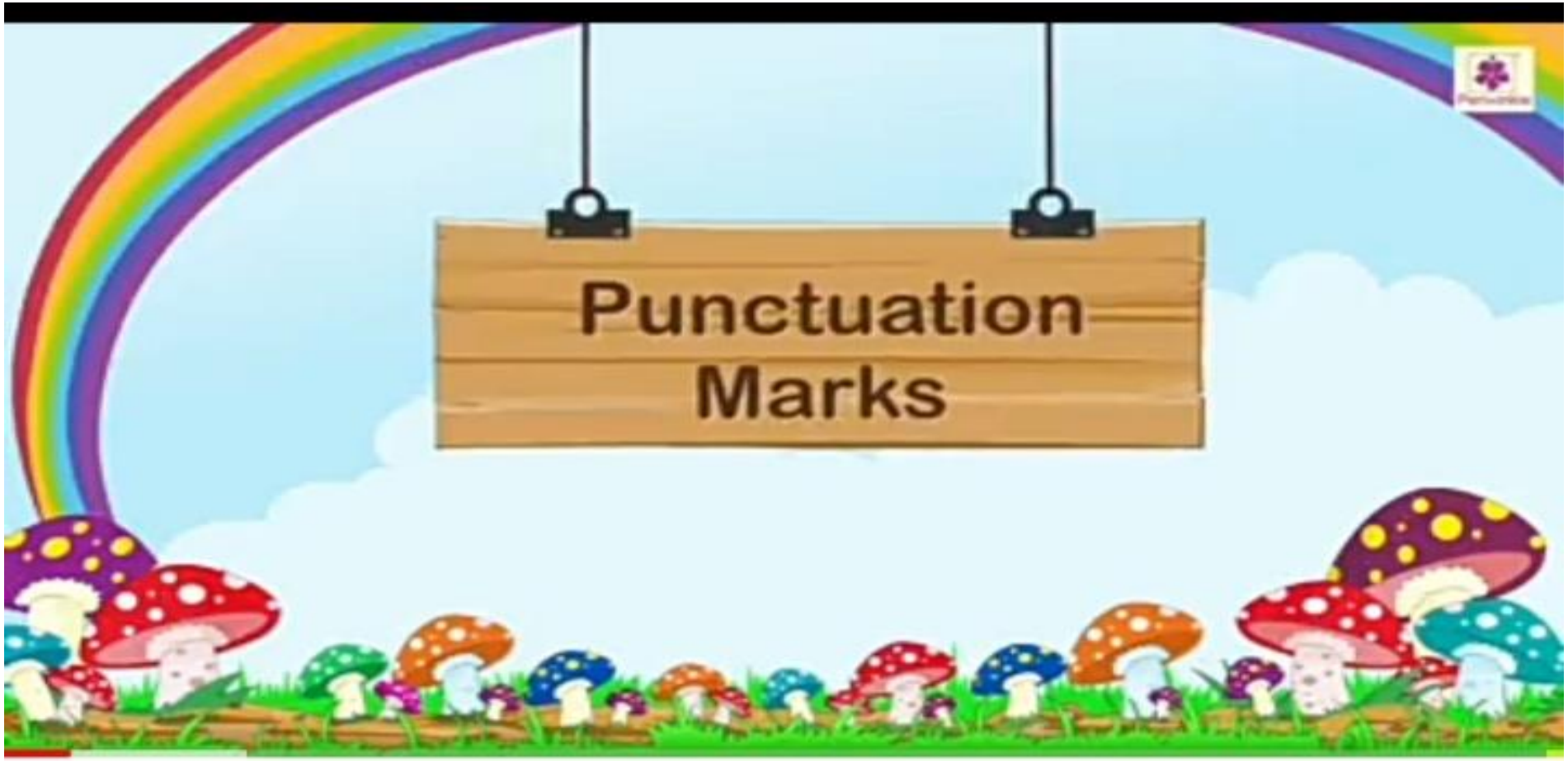

Capital Letter
and Full Stop

WHAT ARE CAPITAL LETTERS?
WHAT IS FULL STOP?

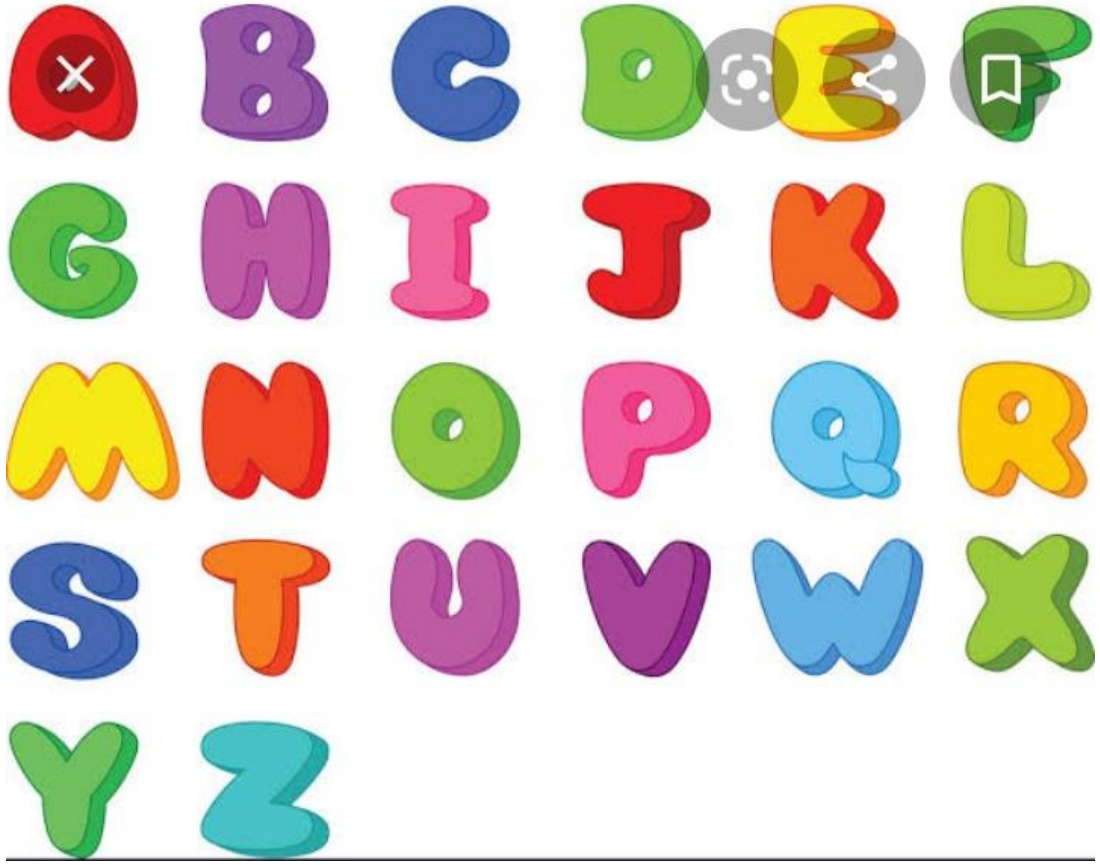

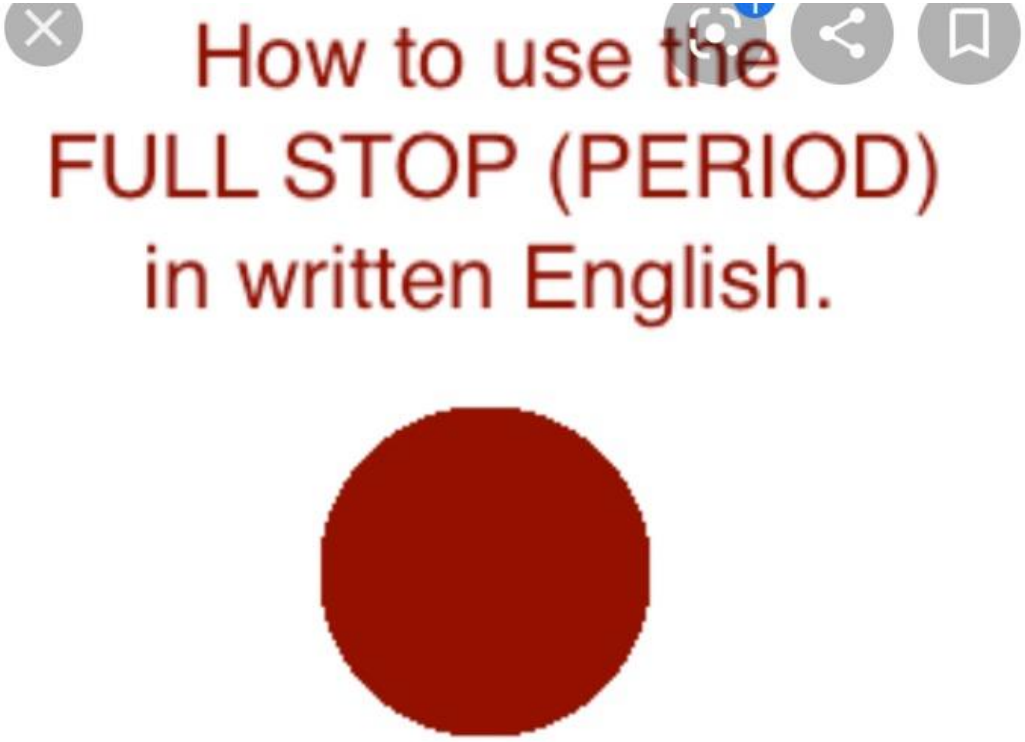

WHAT DOES FULL STOP SAYS?

EXAMPLE

The girl is playing the piano.

The girl is playing the piano.
capital letter
full stop

DEFINITION

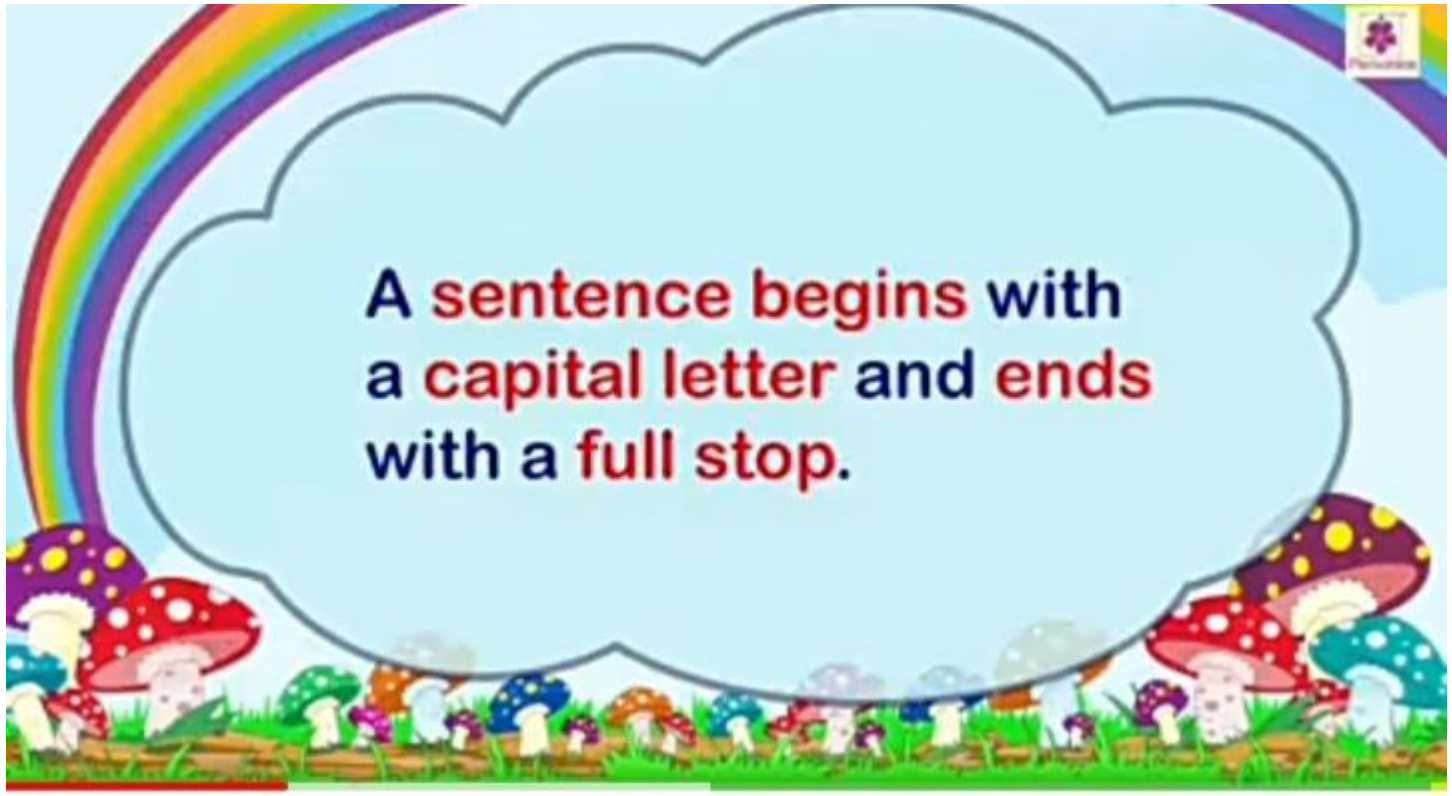
A sentence begins with
a capital letter and ends
with a full stop.

FEW MORE EXAMPLES

Name _____

Put a circle around the capital letters and full stops in these sentences.

1. I am five years old.
2. Tom likes chocolate.
3. Emily has a pink car.
4. Doctor Pepper is a good doctor.
5. The biscuit tin is on the shelf.
6. Sally looked at the blue clock.
7. Peter went to the park.
8. David went to Spain.
9. The elephant is drinking water.
10. The monkey is up the tree.